

ARTWORK / Extrait des
travaux B1 & B2

Matière : **Anatomie** - 2022
YNOV CAMPUS BORDEAUX



Enseignement :

- ✓ D'une méthode de proportions (méthode cellulaire)
- ✓ De l'anatomie humaine (myologique & ostéologique)
- ✓ De l'anatomie comparée (sous axes externe, myo & ostéo)
- ✓ De la création d'hybride (créativité + cohérence anatomique dans la création de personnage)
- ✓ Du travail des ombres & lumières (par épacentres)
- ✓ De l'approche du modèle vivant
- ✓ Du travail de la texture
- ✓ Du processus de réalisation d'une œuvre graphique de A à Z
- ✓ D'une méthode d'auto-correction et d'observation critique

Proportions, ombres & lumières,
textures, anatomie humaine
& animale ... etc

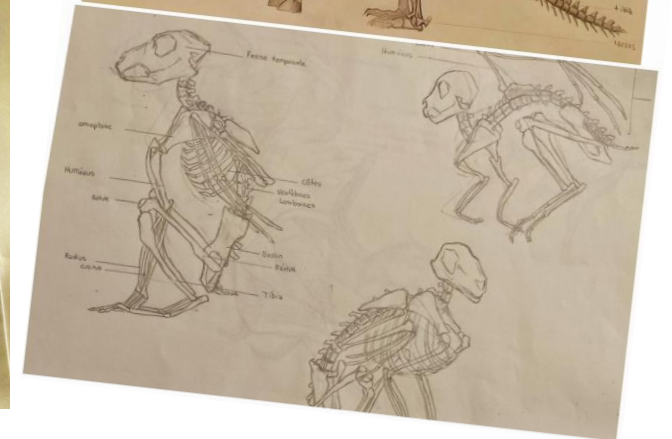
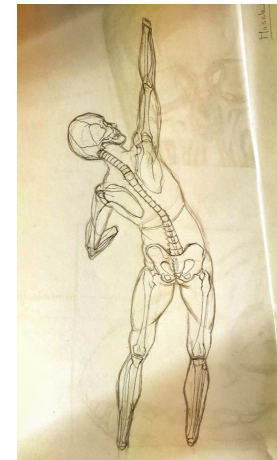
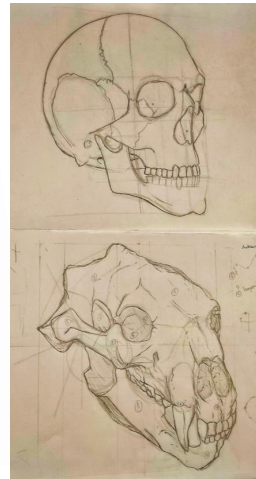
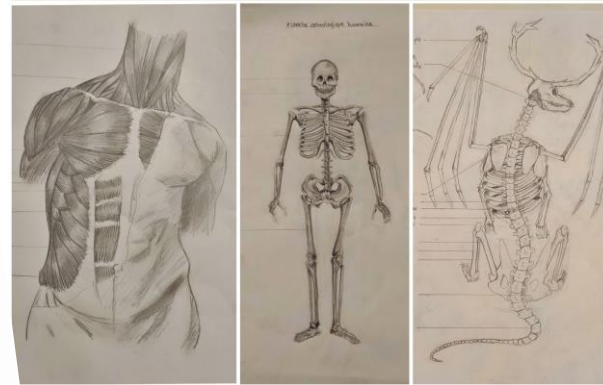
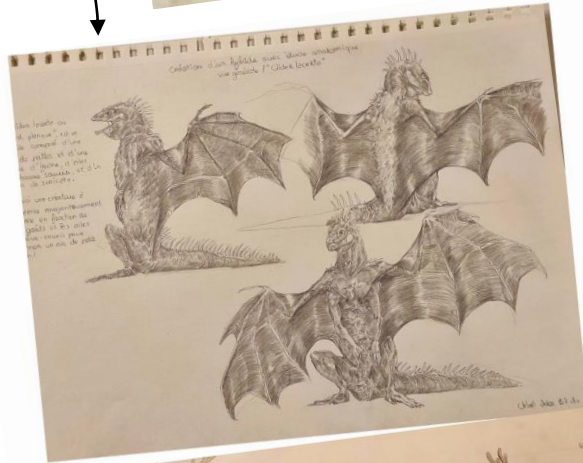
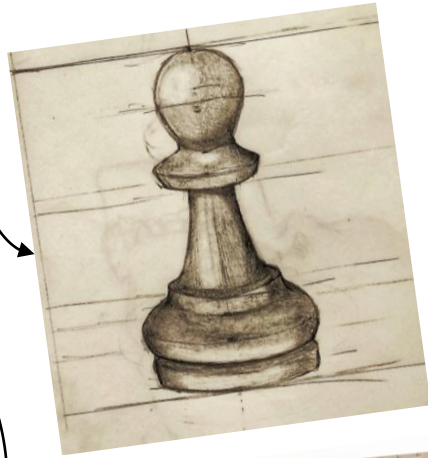

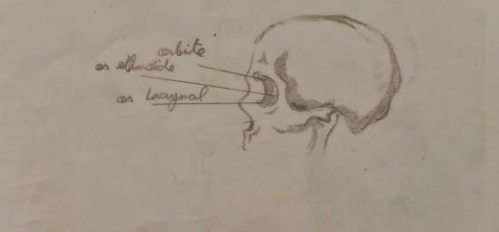
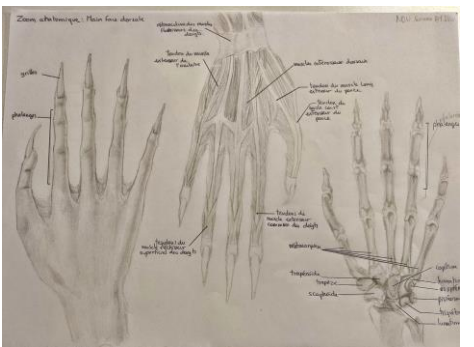
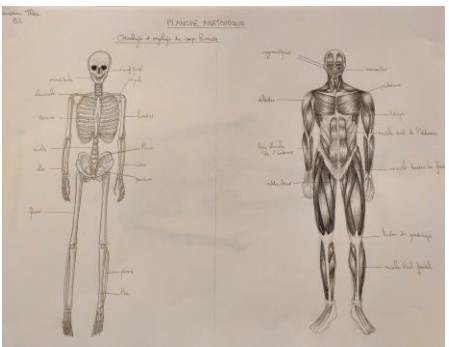
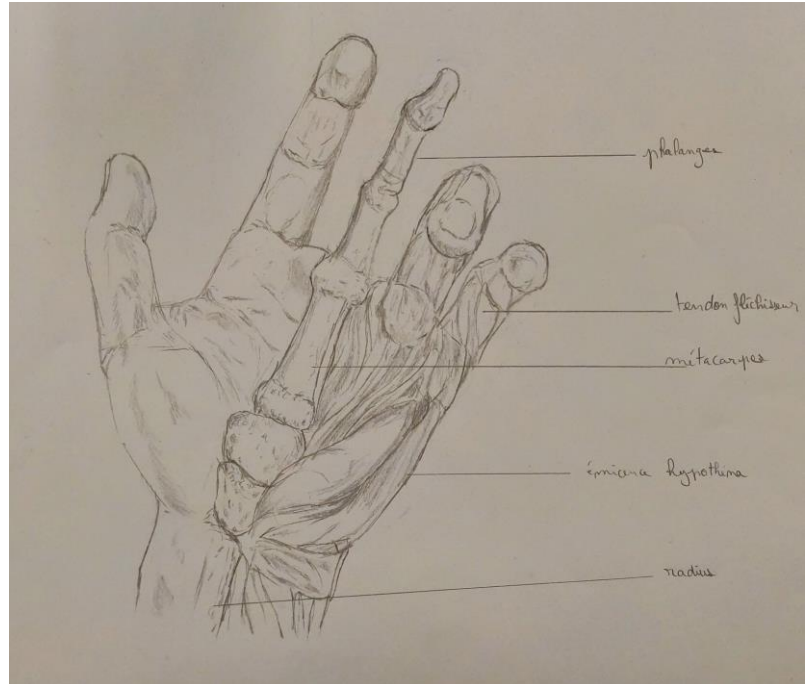
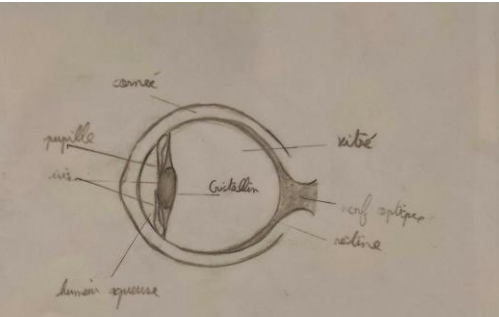
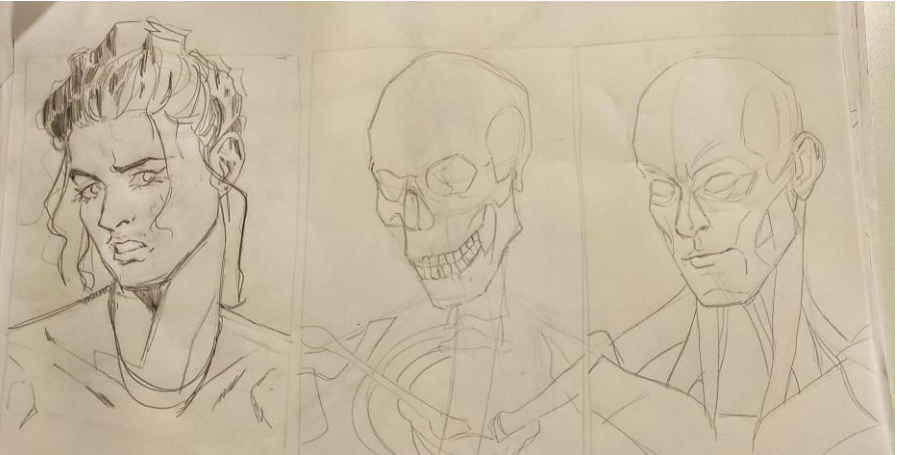
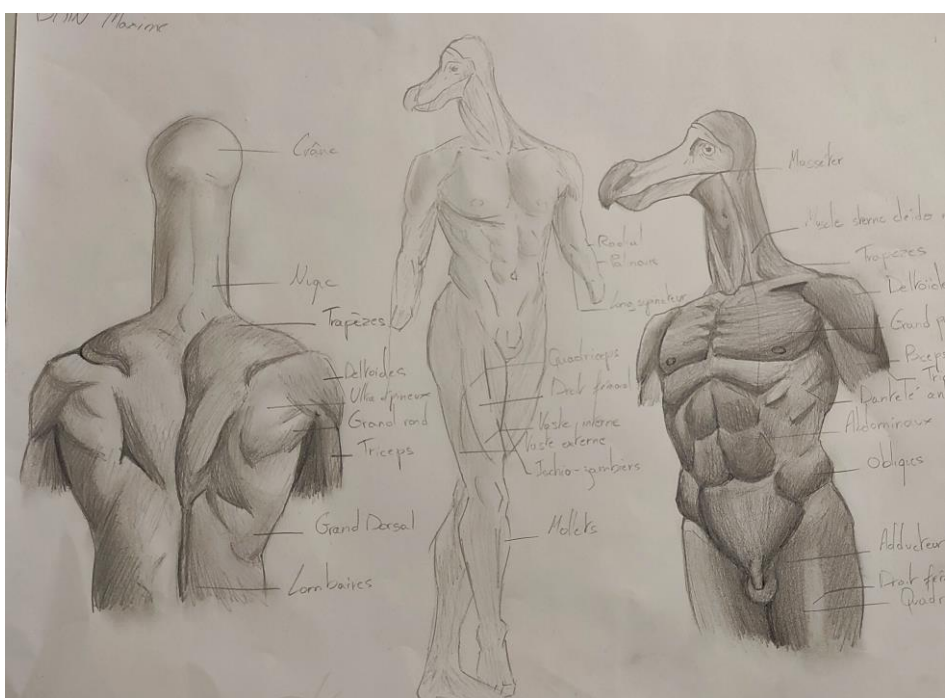
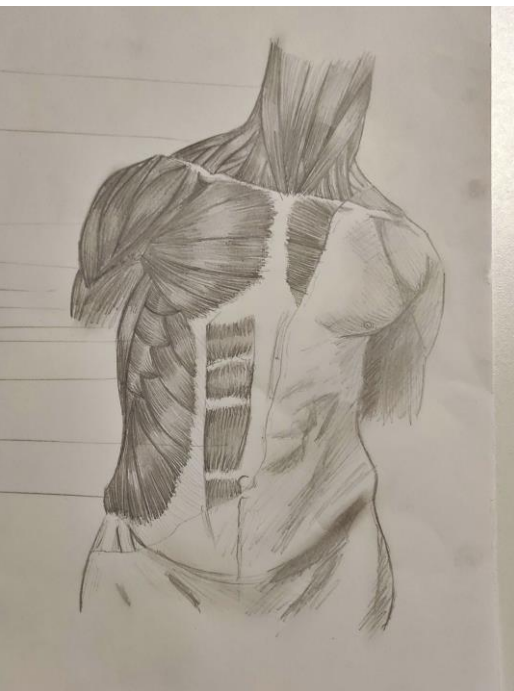
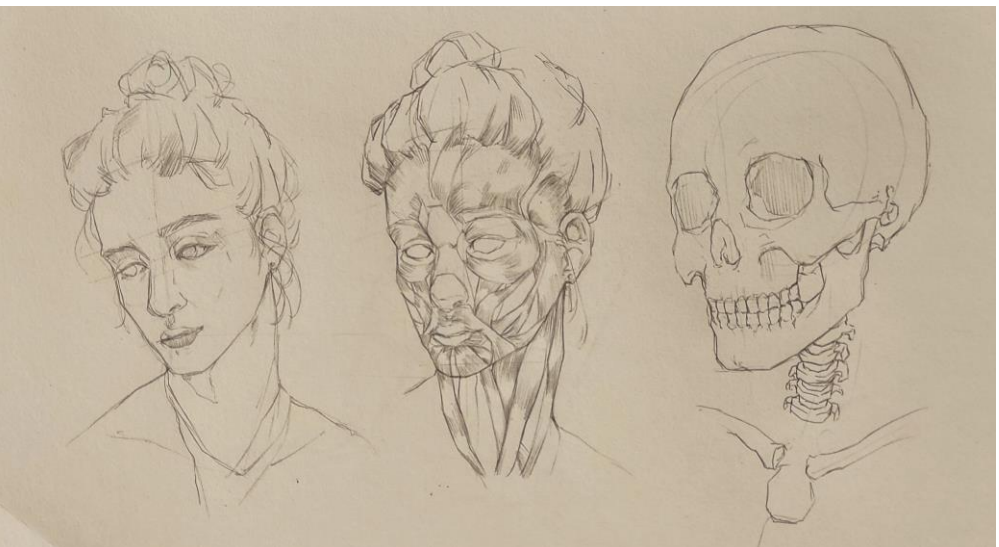

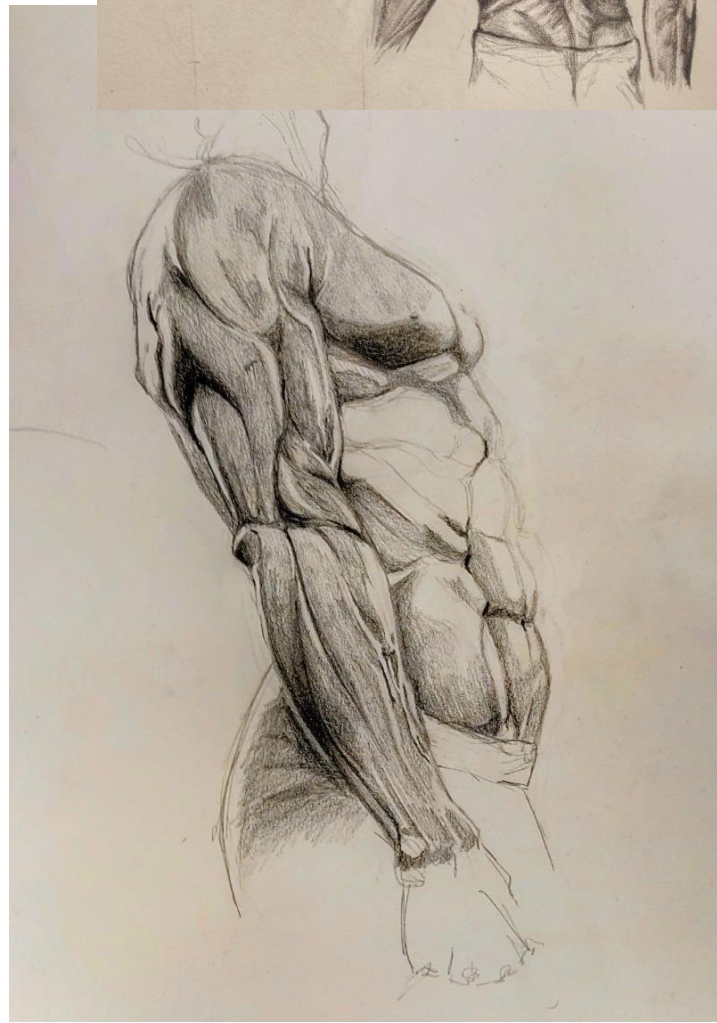
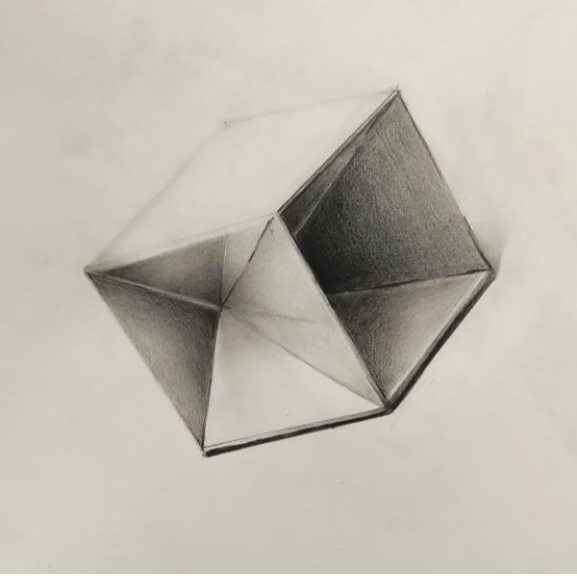
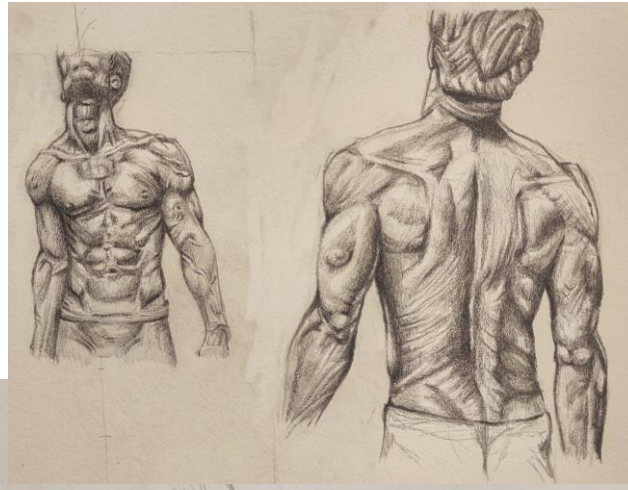
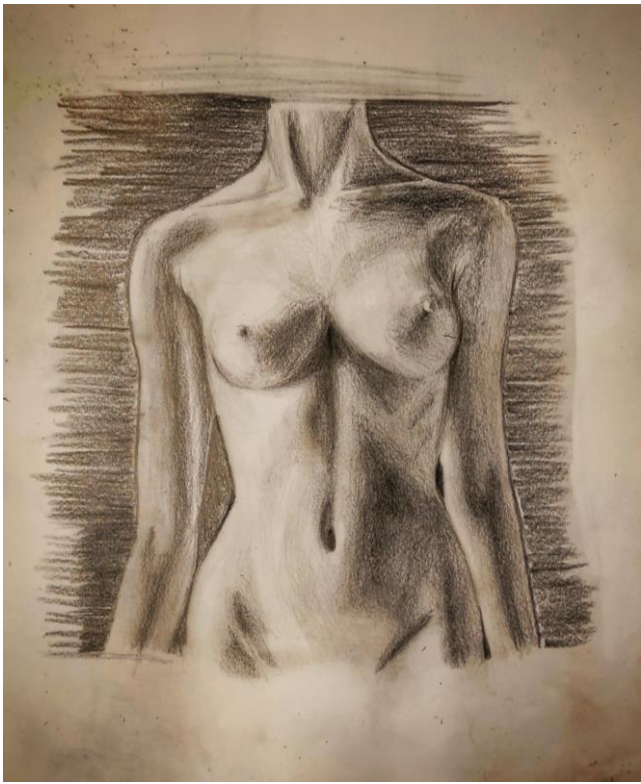

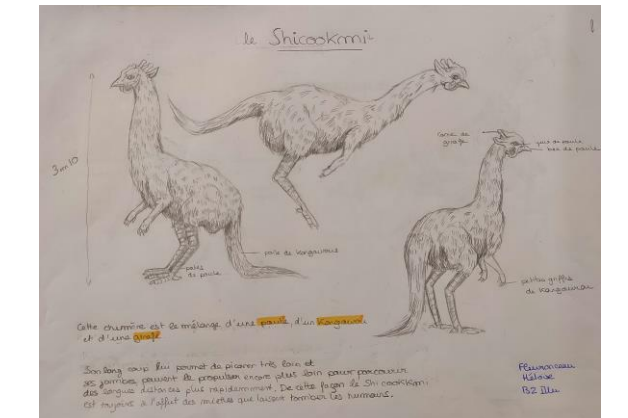
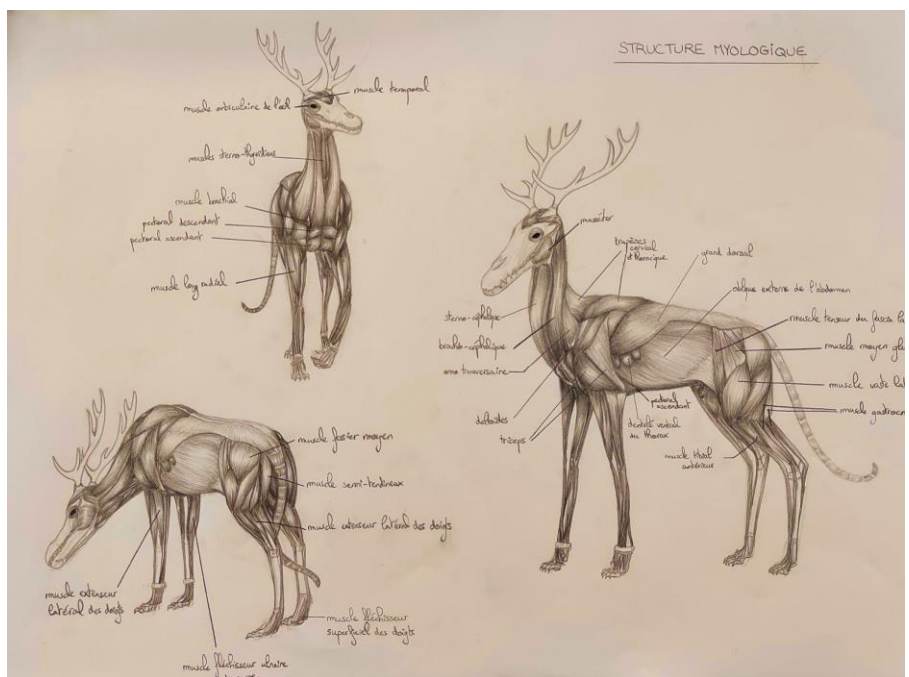
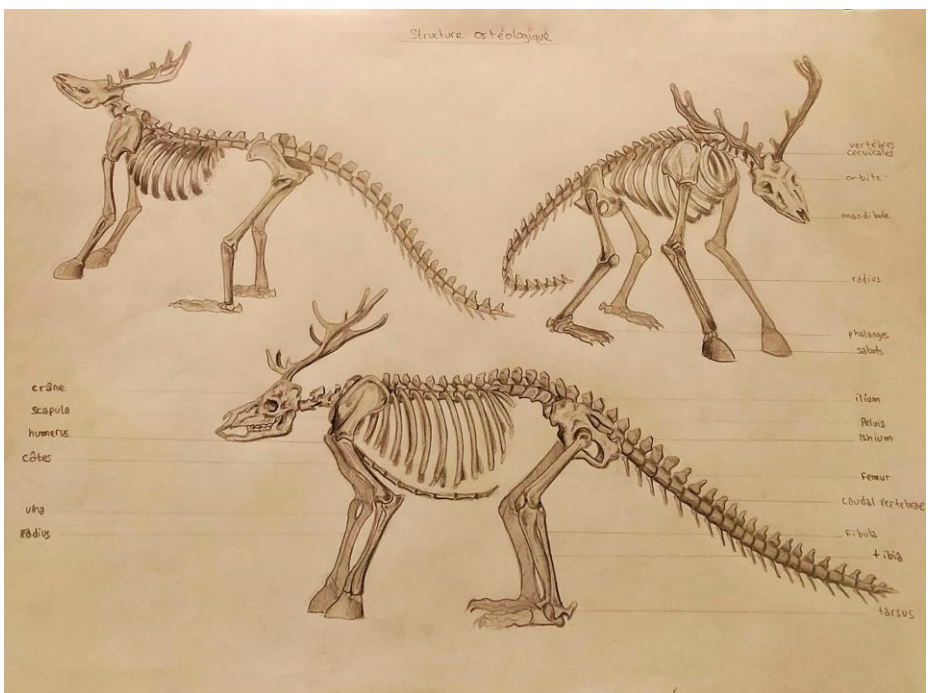
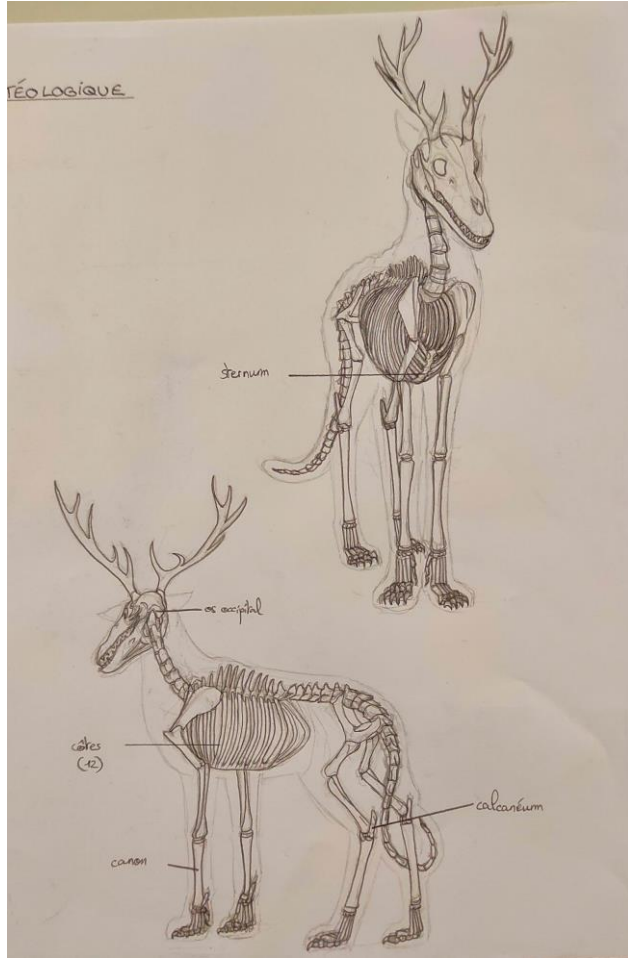
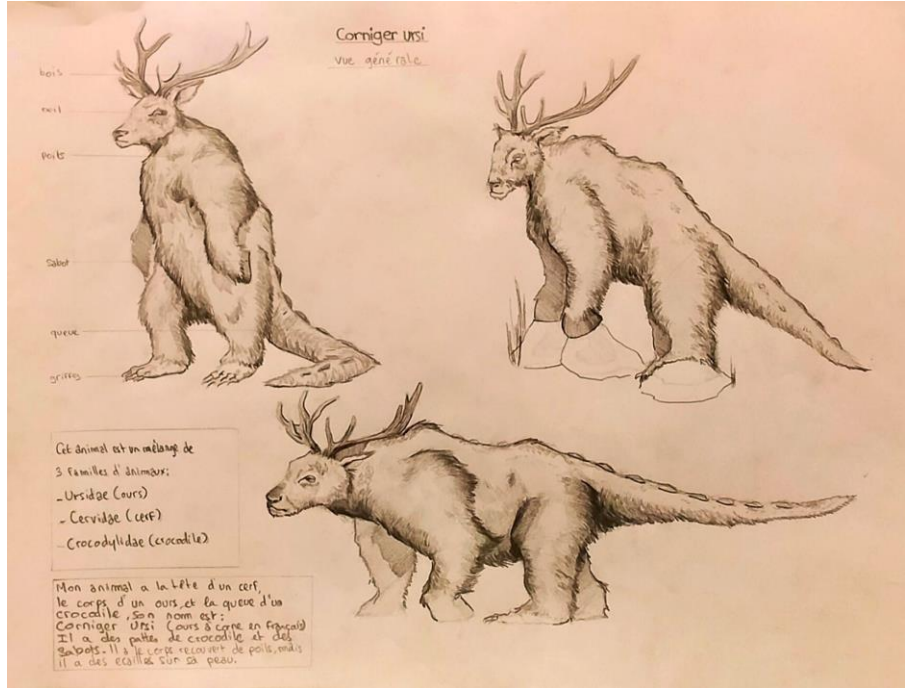
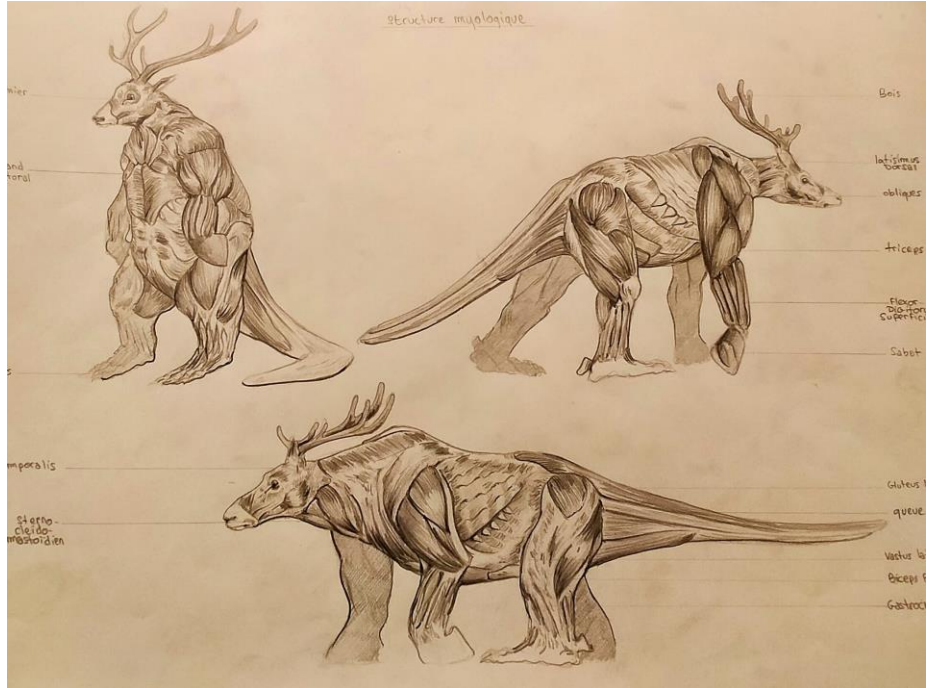

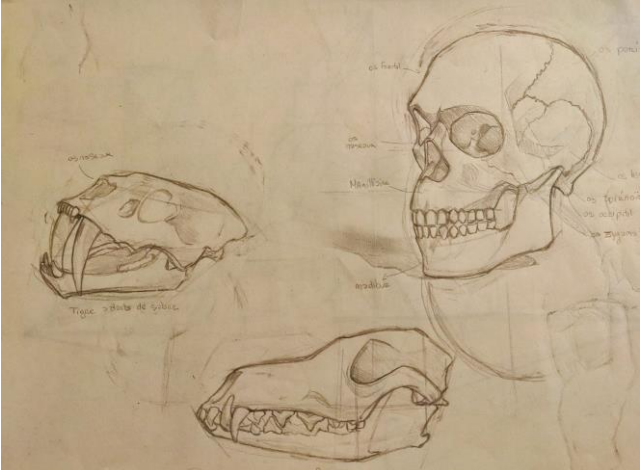
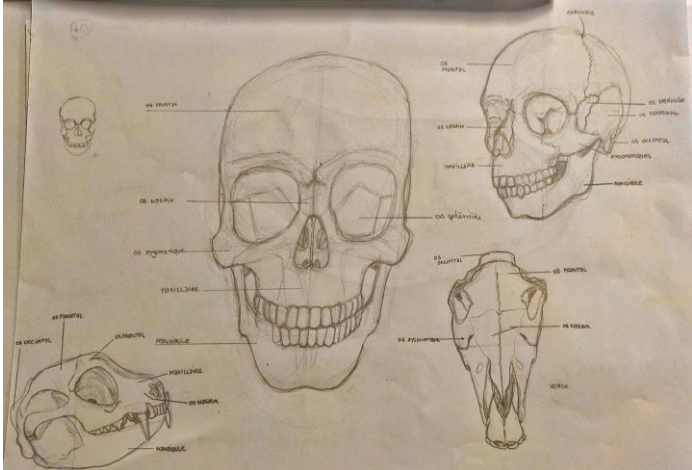
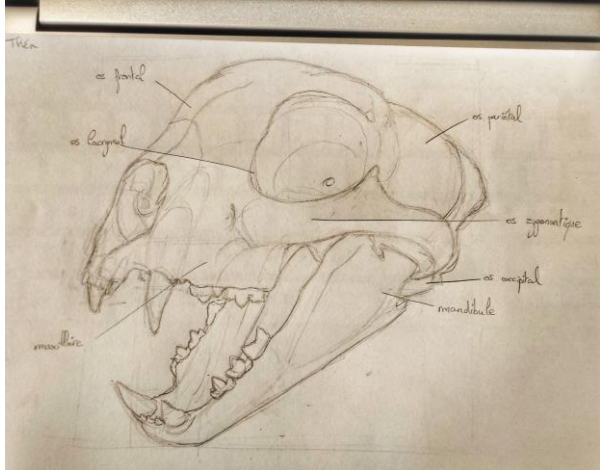
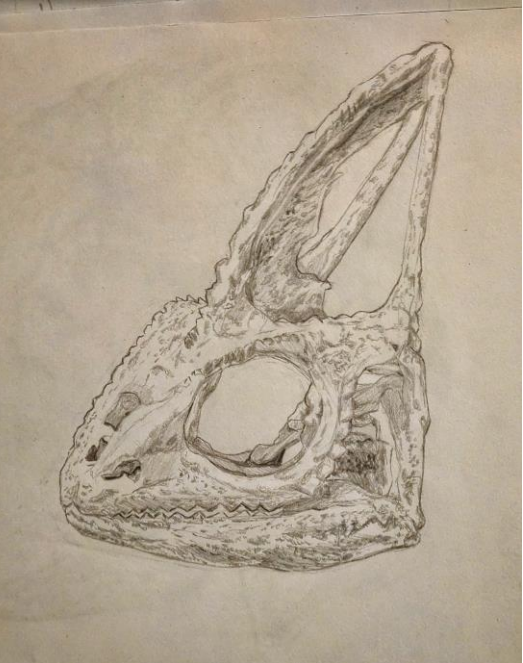
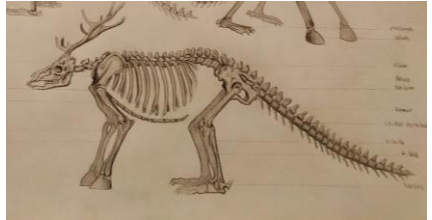
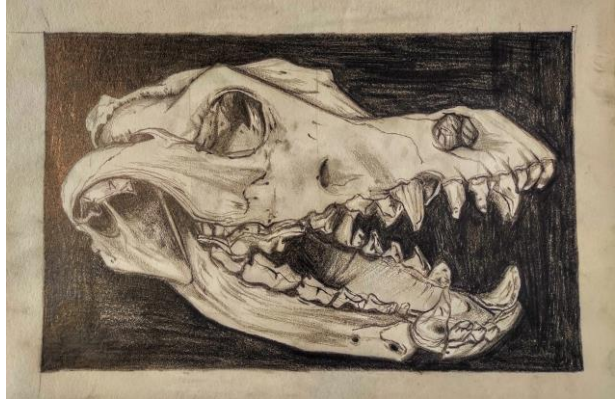
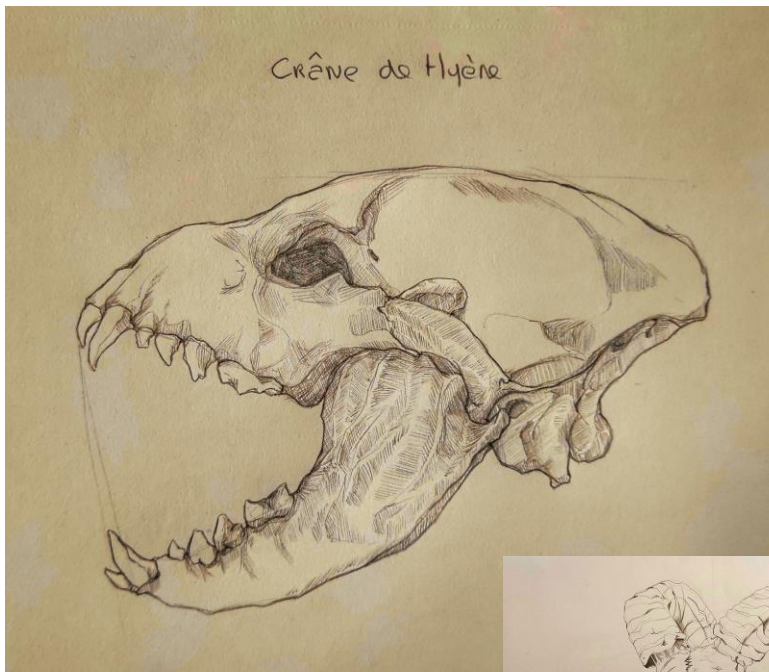
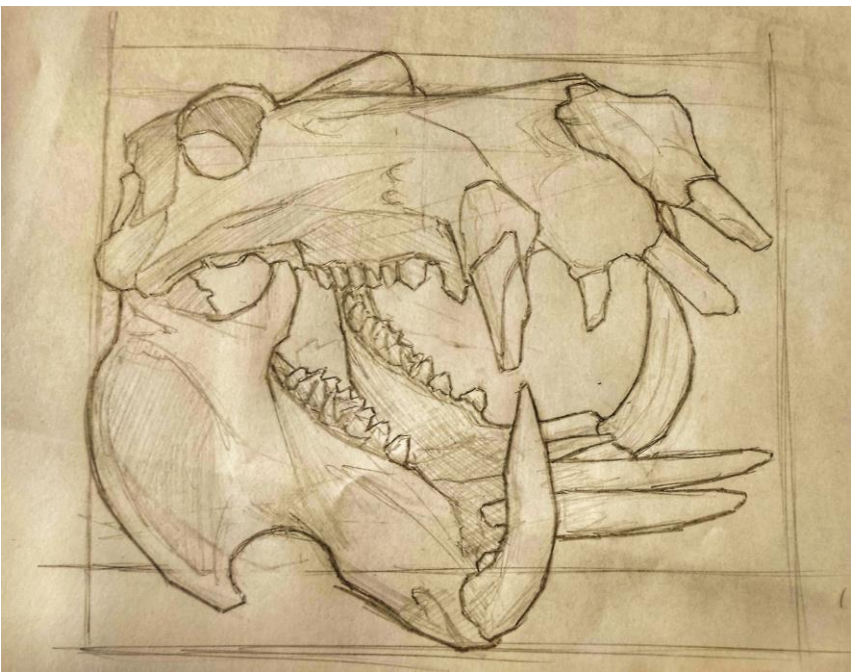

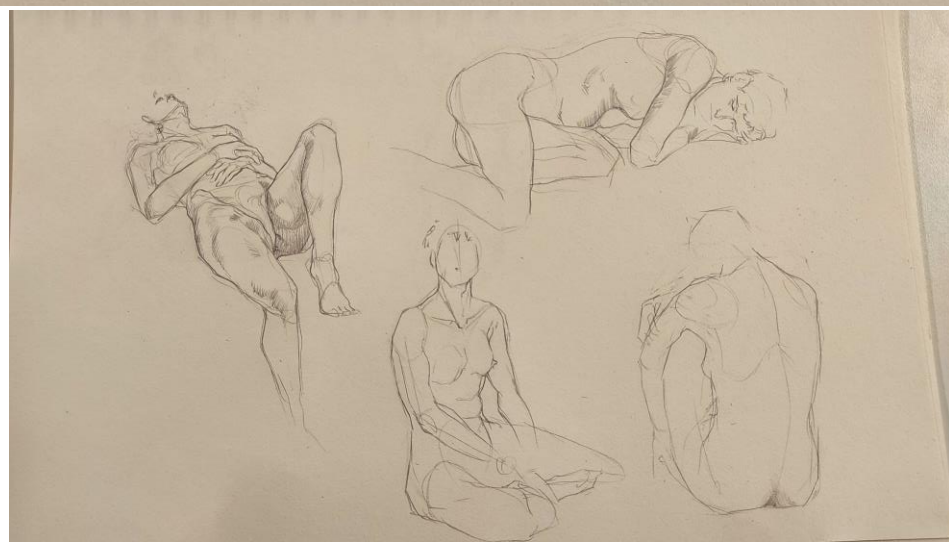
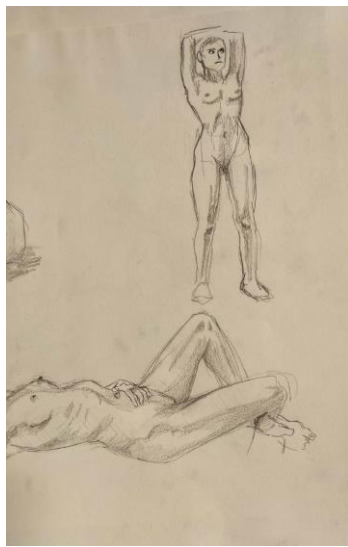
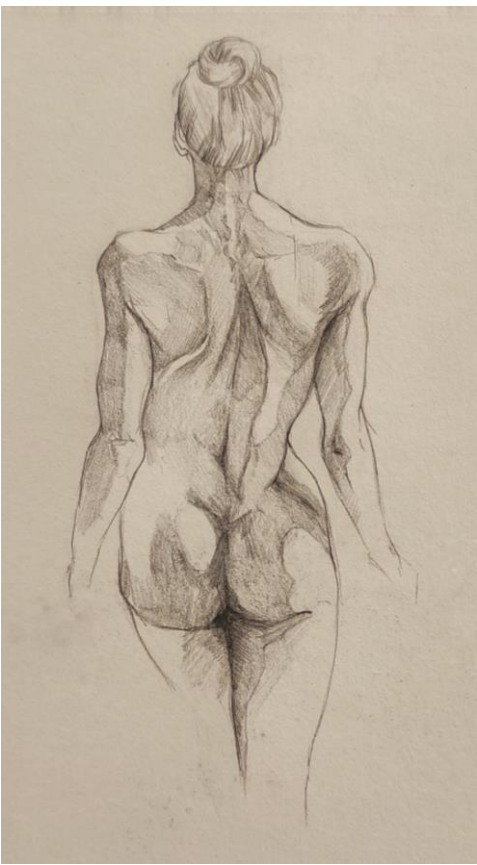

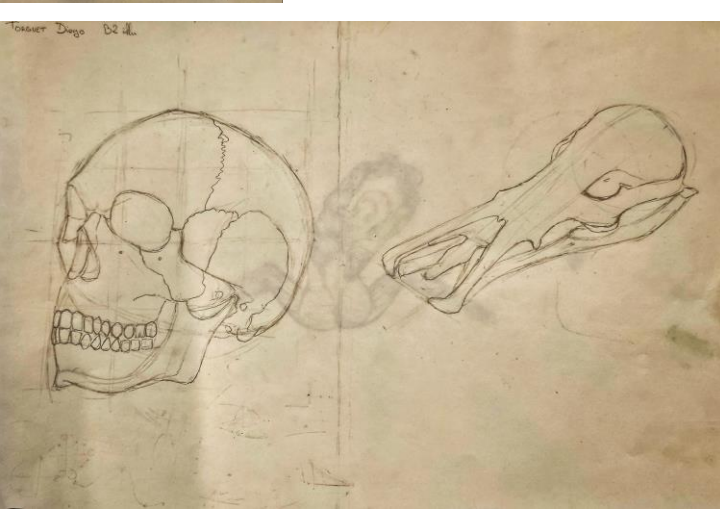
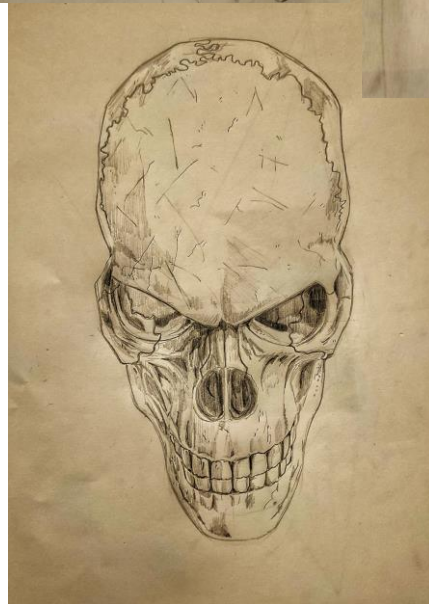
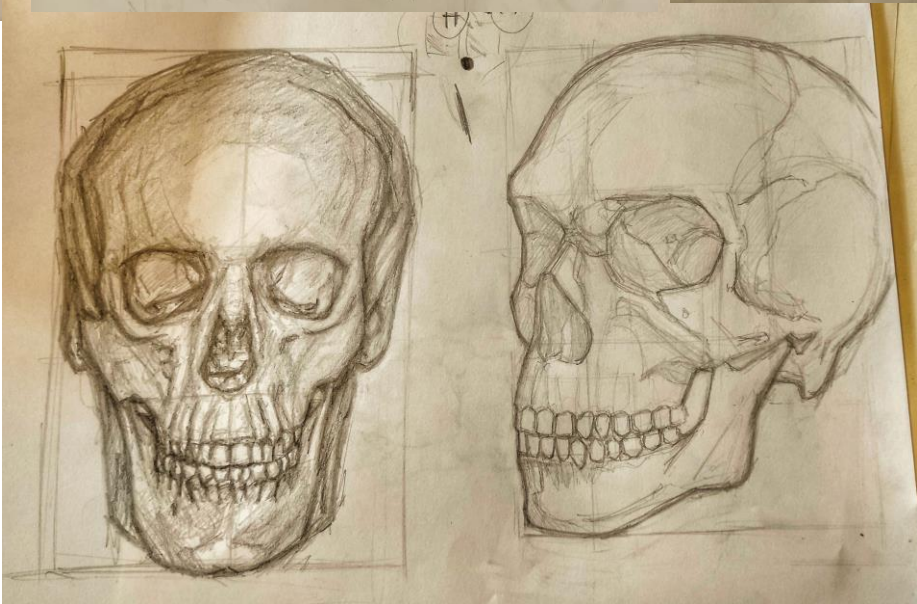
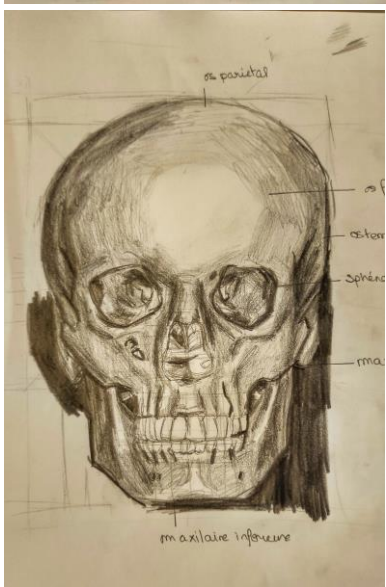
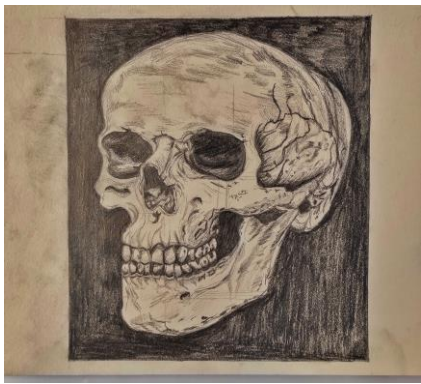
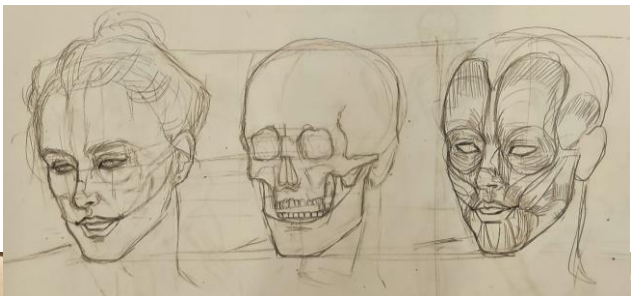
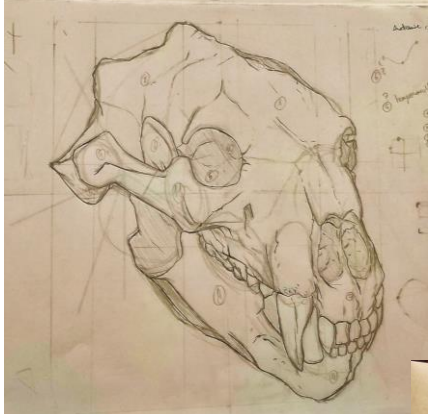
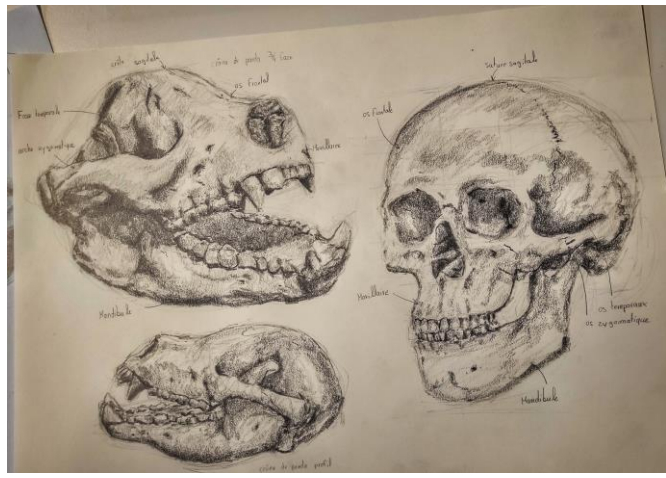
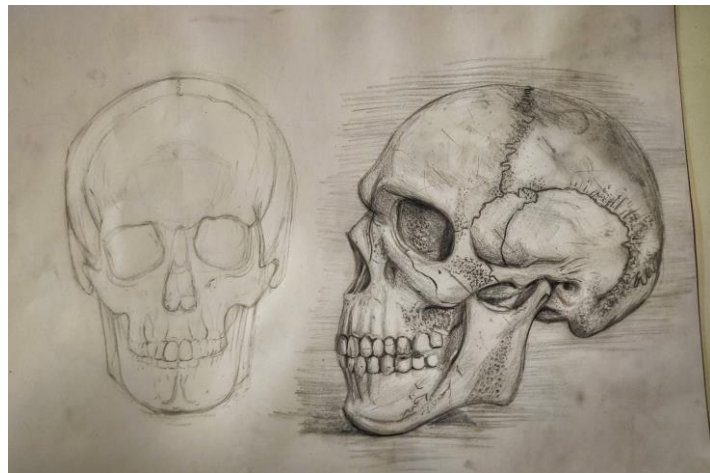
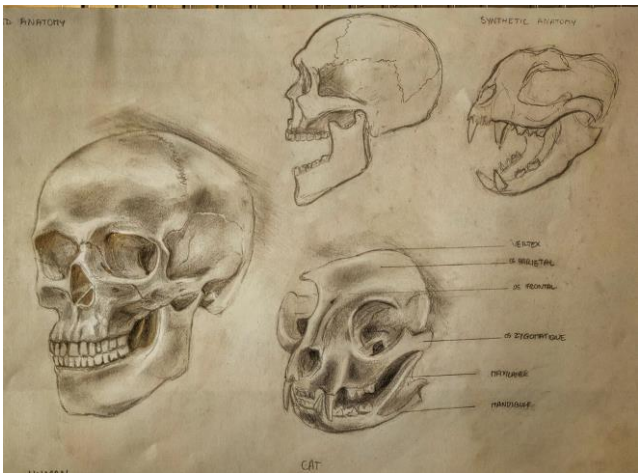
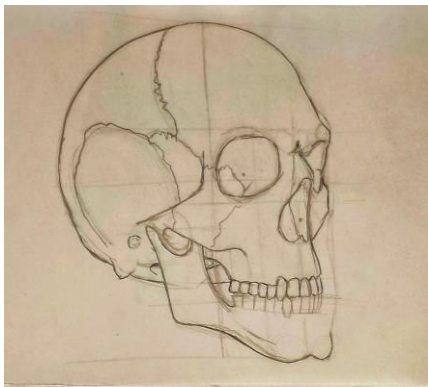

Création d'un hybride avec étude anatomique
vue générale / "Chibi Lézard"

Chibi Lézard ou "Chibi Lézard", est un hybride composé d'une tête de lézard et d'une queue de dragon, d'ailes de chauve-souris, et d'un corps de suricote.

C'est une créature à préférence majoritairement nocturne en fonction de sa taille et les ailes lui servent pour voler et pour grimper.

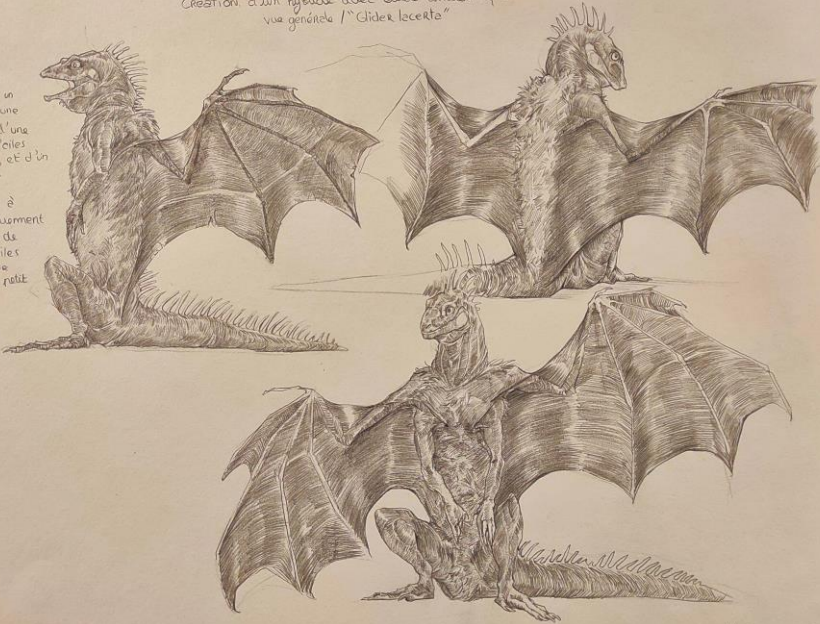

Chibi Lézard B2 110

Structure myologique

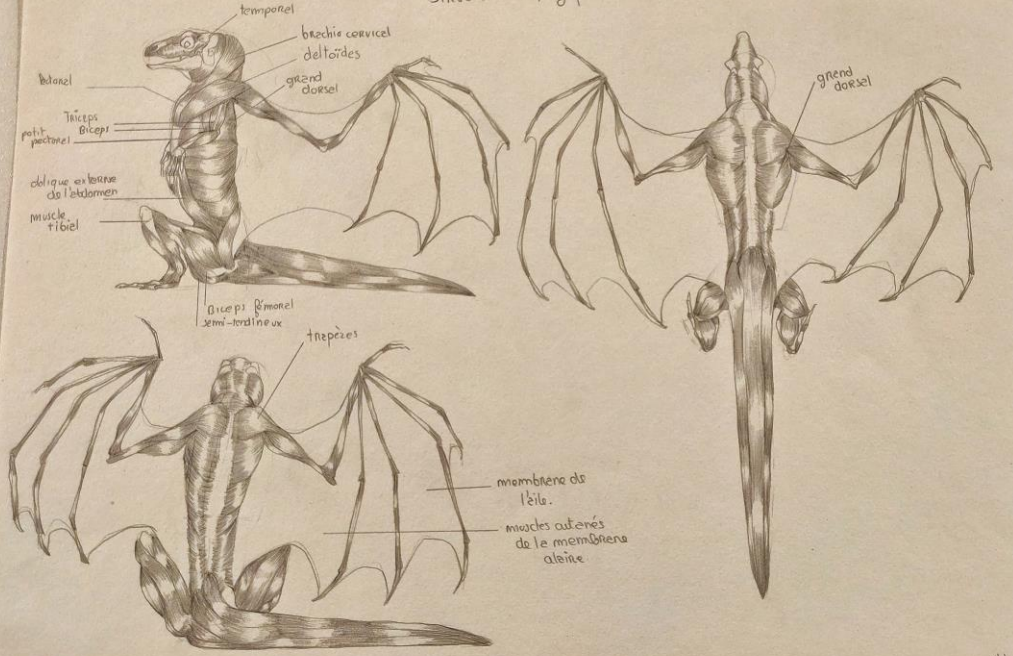

Chibi

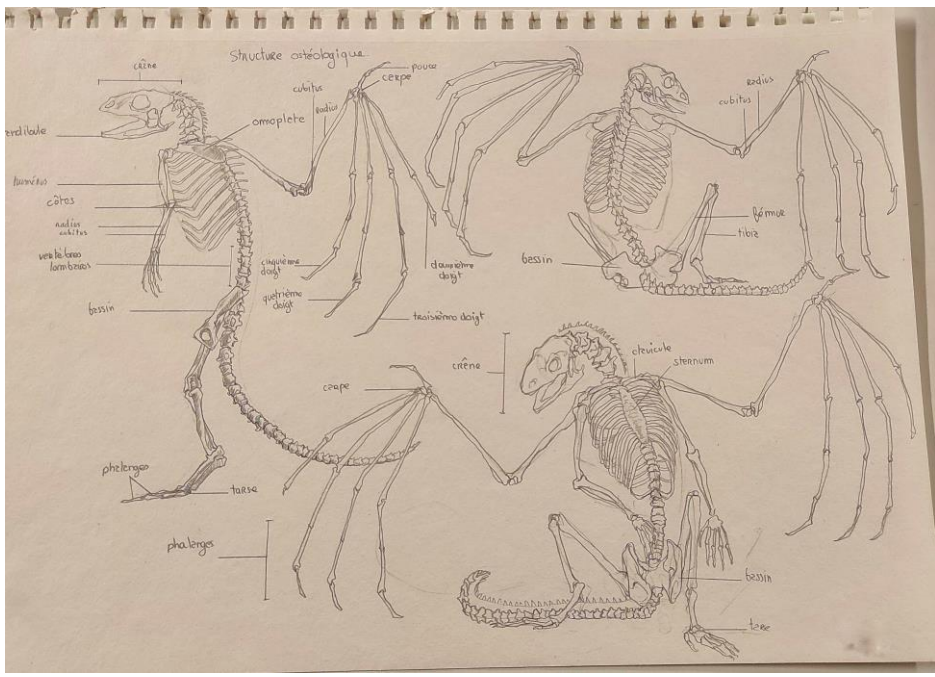
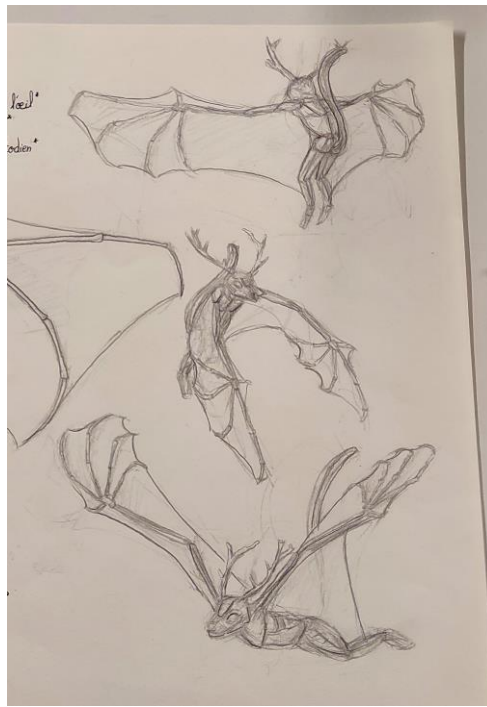

recherche

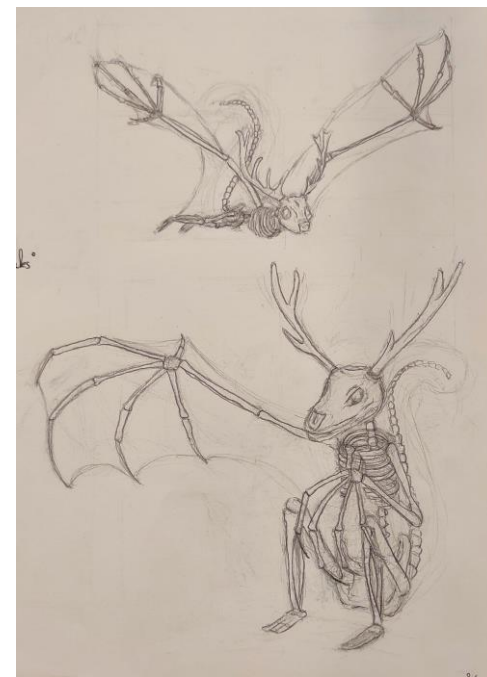
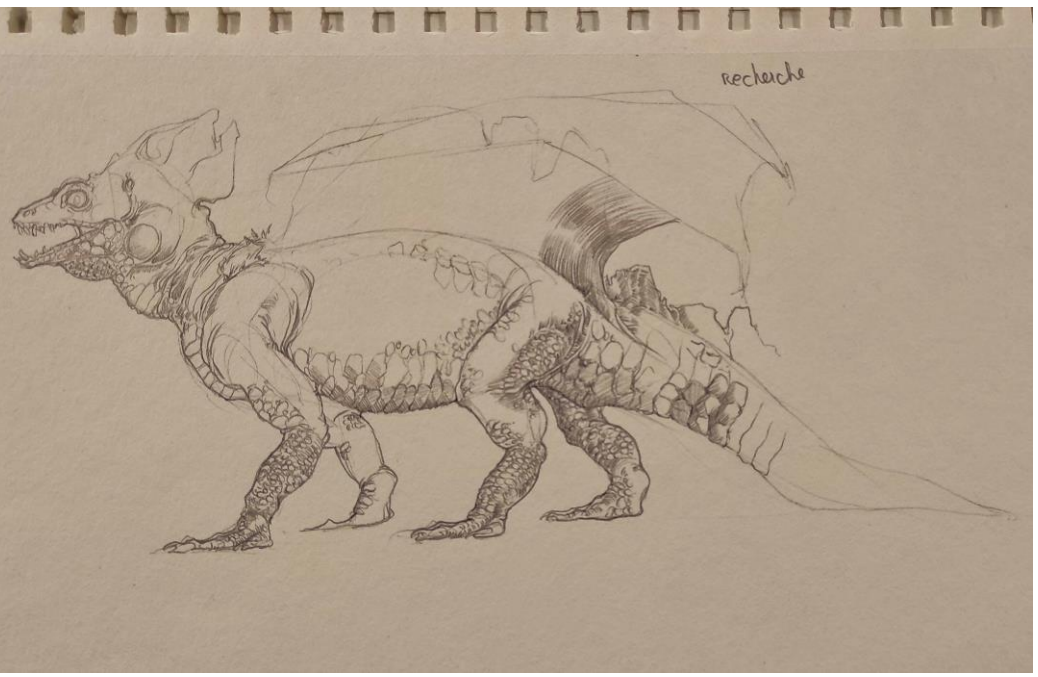

Muscle

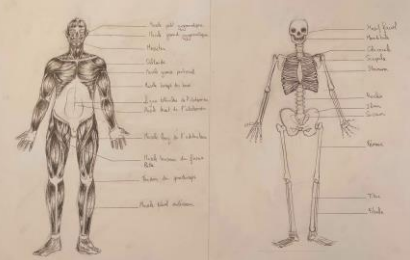
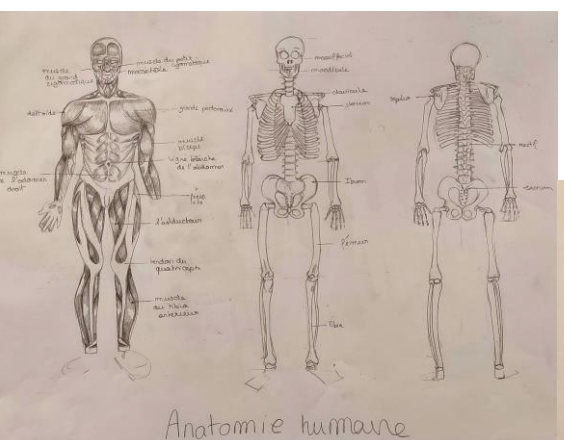
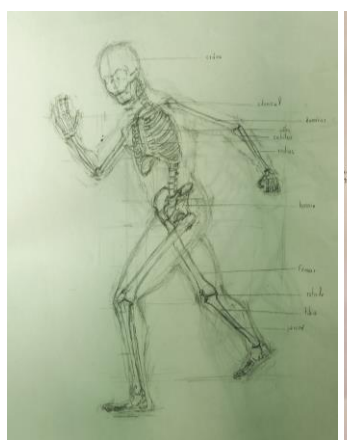
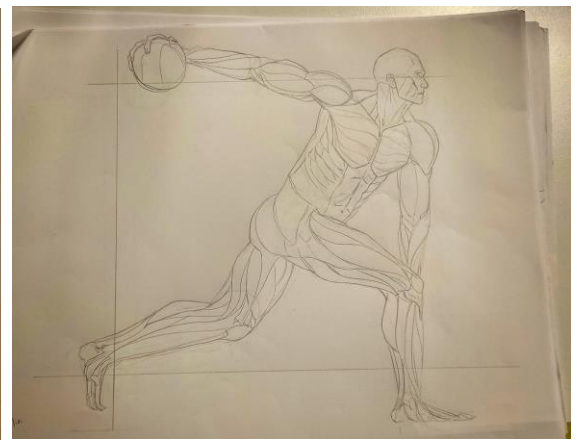
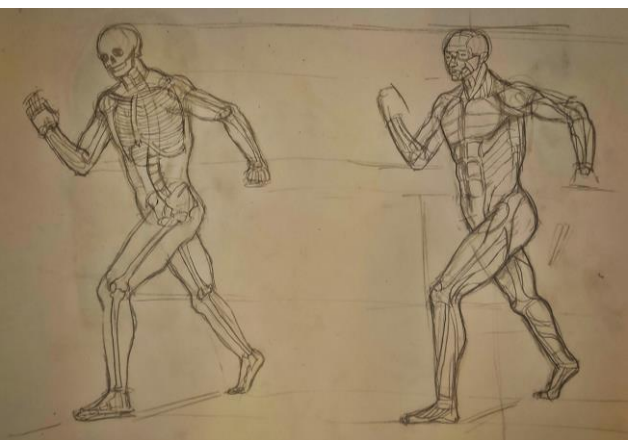
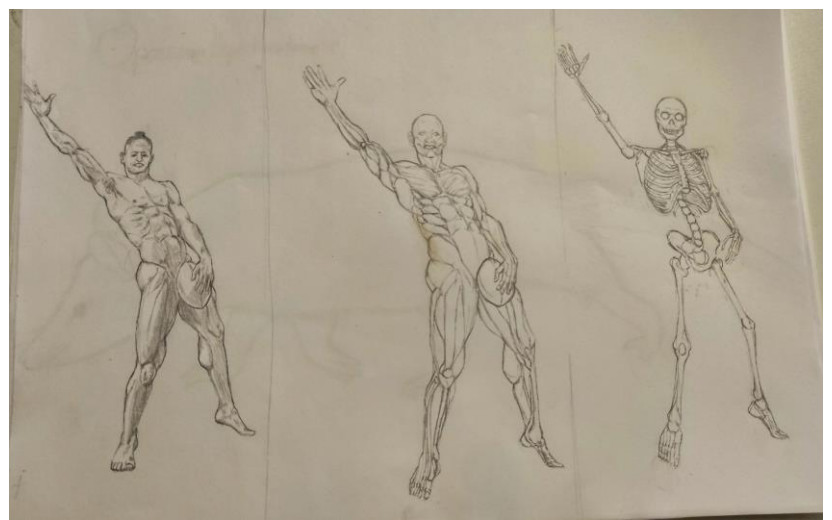
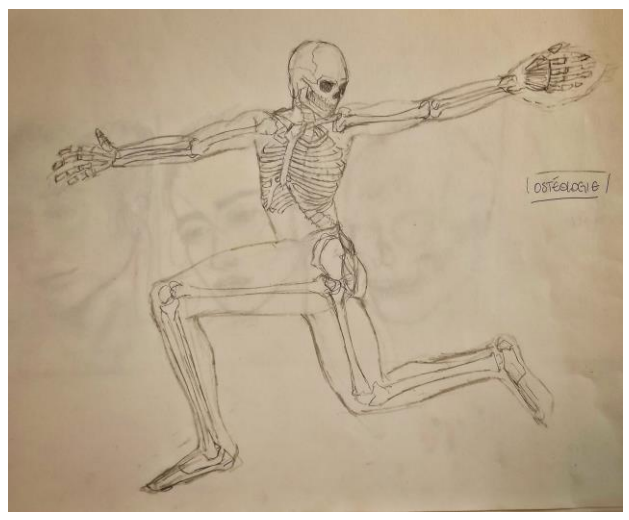
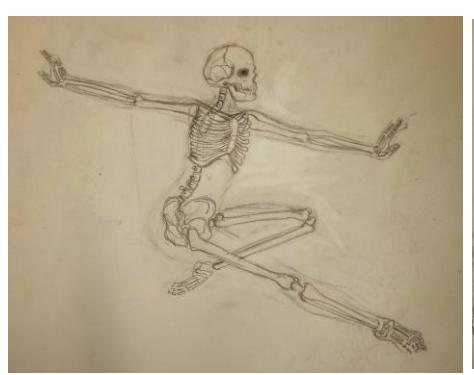
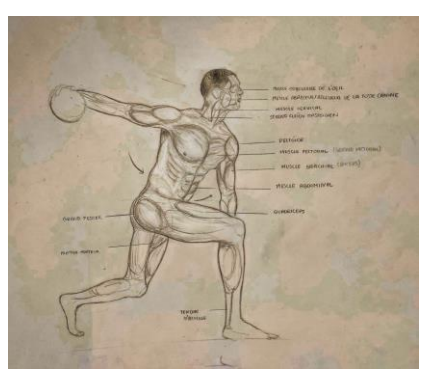
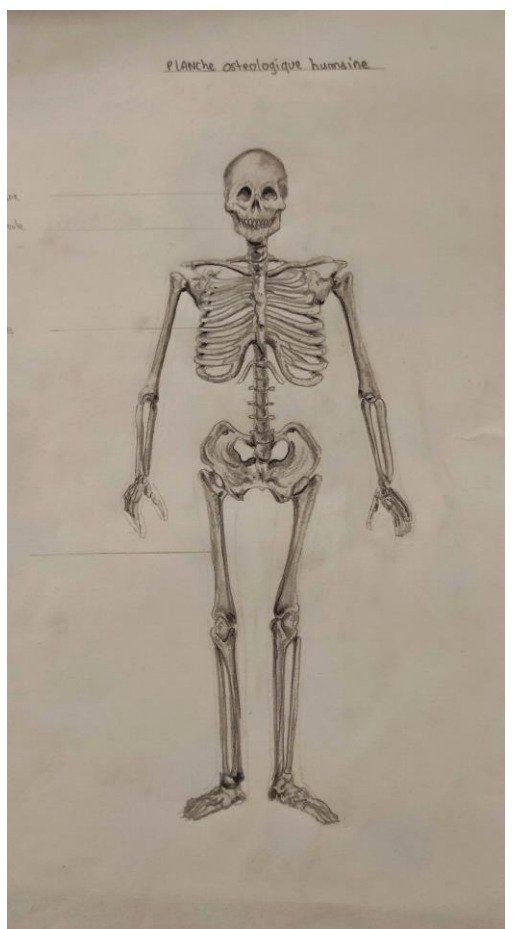
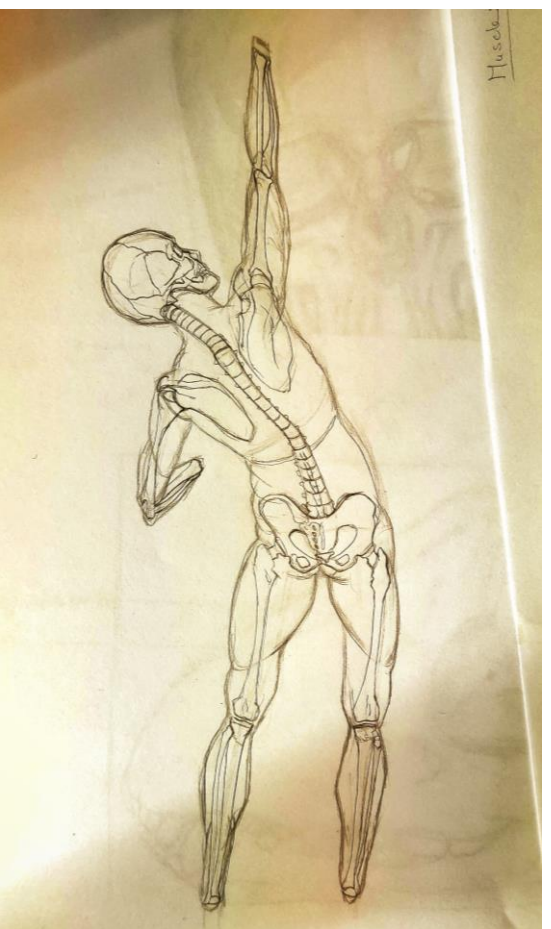

Anatomie humaine

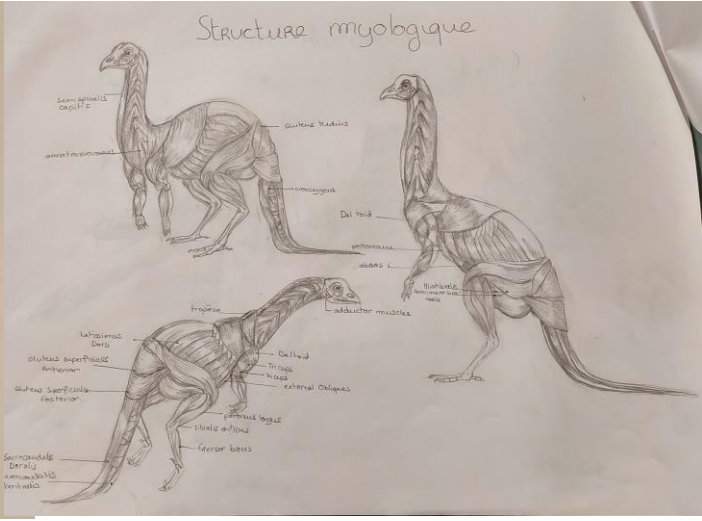
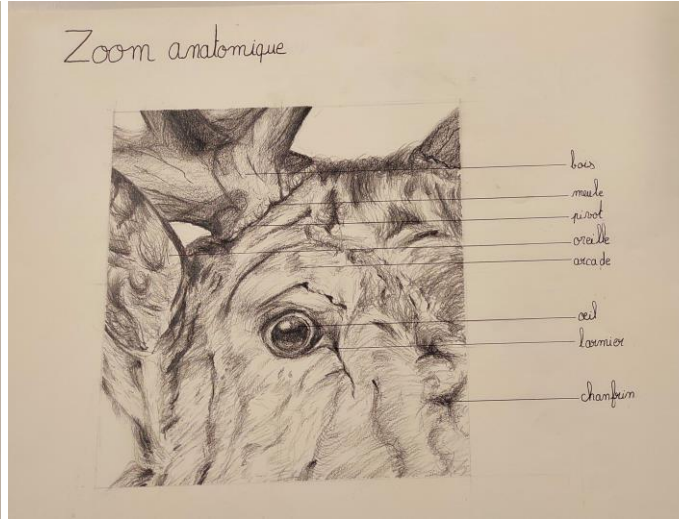
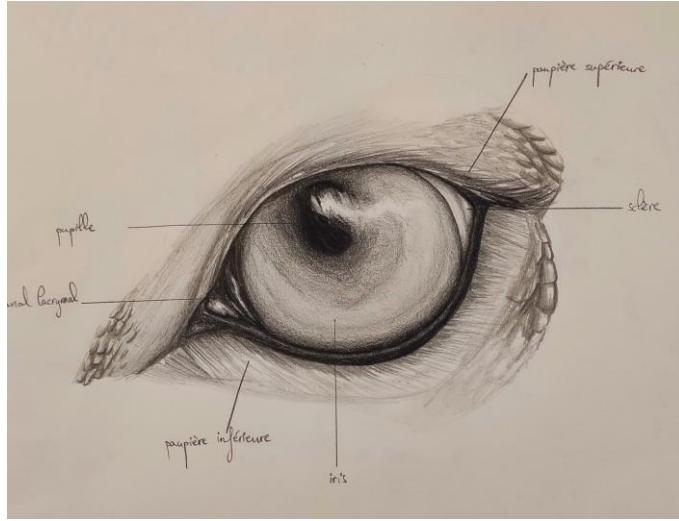

Le 'Krocoel' est un hybride possédant une tête avec des bois de cerf, des ailes de chauve-souris ainsi qu'un corps et une queue d'écureuil.
D'aspect extérieur sa peau est recouverte de poils sauf ses ailes qui sont juste une membrane de peau et ses bois qui sont recouverts de velours comme ceux des cerfs.

